



**ASIAN STONES**

Veneer | Flooring | Landscaping | Restoration

# **NATURAL STONE FLOORING & PAVING**

*A look-book of Tiles, Roofing,  
Cobblestone & Pool Coping*

[www.asianstones.com](http://www.asianstones.com)



Offering a versatile range of **Indian Sandstone, Limestone & Slate Quartzites** in varied sizes and finishes, Asian Stones is committed to spreading the beauty of natural stone across the world, since 1998.

These stones are best used in applications such as **Flooring, Walling, Roofing, Cobble Paving & Pool Coping.**

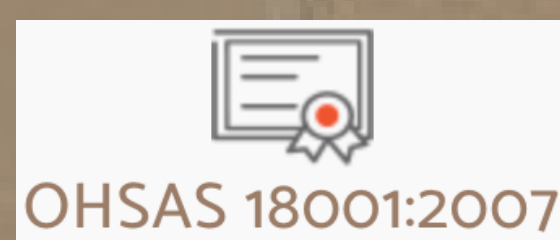
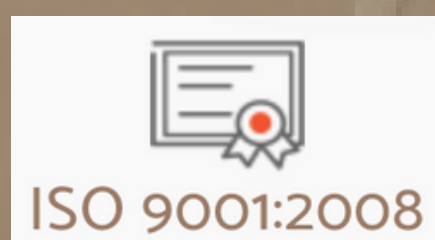

**[www.asianstones.com](http://www.asianstones.com)**

PRODUCT ITEM	PAGE NO
<b>1) Sandstone</b>	
• Alaskan Fossil	1
• Smokey Grey	2
• Desert Sand	3
• Maple Red	4
• Alaskan White	5
• Canyon Brown	6
• Charcoal Black	7
• Alaskan Sand	8
<b>2) Limestone</b>	
• Asian Black	9
• Asian Blue	10
• Asian Grey	11
• Asian Buff	12
<b>3) Slatestone</b>	
• Asian Rustic	13
• Asian Charcoal	14
• Asian Copper	15
• Asian Grey	16
• Asian Peacock	17
<b>4) Roofing tiles</b>	18
<b>5) Pool Copings</b>	19
<b>6) Cobblestone Pavers</b>	20-21
<b>7) ABOUT US</b>	22



# ALASKAN FOSSIL SANDSTONE

The Alaskan Fossil makes an earthy yet striking floor and wall application, with the natural fossil marks, making it one of a kind.

---



Alaskan Fossil Linear Tiles on Bathroom Walls



Alaskan Fossil Sandstone Walling (L) & Flooring (R) in Natural Finish

---



# SMOKEY GREY SANDSTONE

The Smokey Grey offers a soothing and elegant aesthetic for a flooring choice, to well match any furniture and wall colour. Suitable for indoors & outdoors.

---



Smokey Grey Sandstone installed at a Residence Terrace



Smokey Grey in Natural Finish



Smokey Grey in Honed Finish



# DESERT SAND SANDSTONE

The Desert Sand is a soothing beige colour for flooring and walling applications, making it a pleasing and desirable aesthetic.

---



Desert Sand in Honed Finish installed at a Home Interior



Desert Sand in Wall & Floor application



# MAPLE RED SANDSTONE

The Maple Red is a striking sandstone that gives a statement aesthetic to any construction, suitable for walling & flooring projects

---

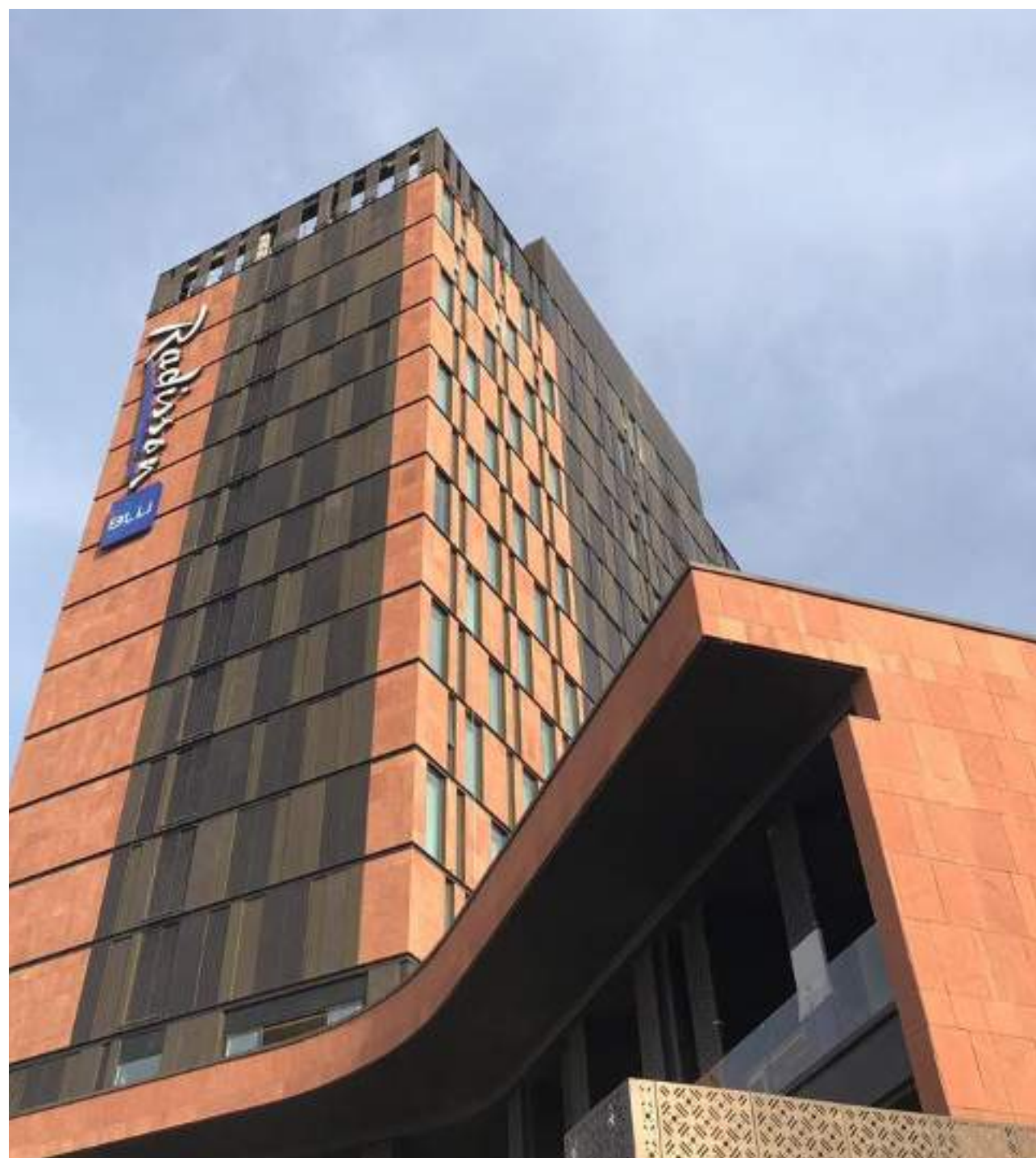

Maple Red Cladding on Commercial Building Walls

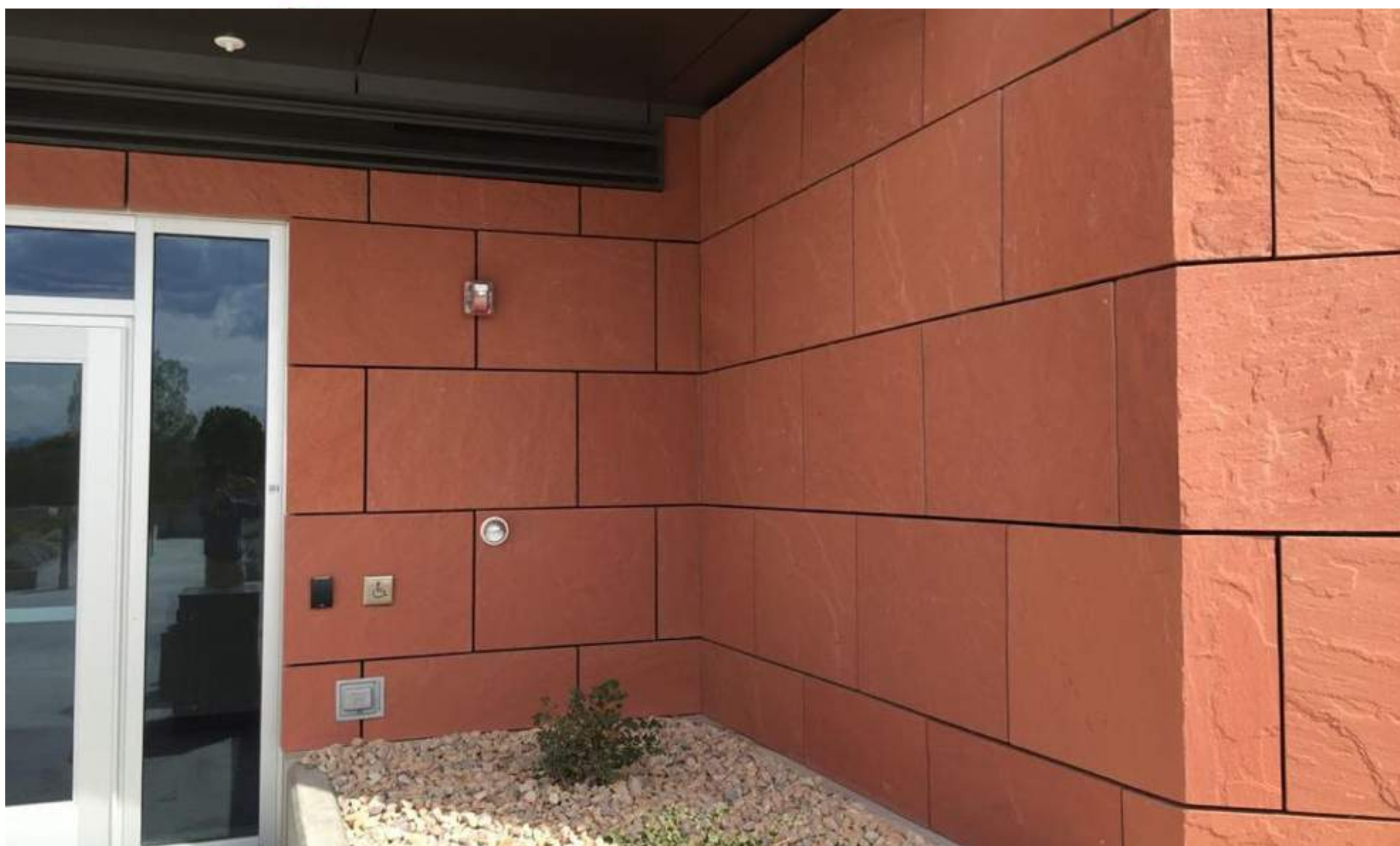

Maple Red Cladding across the Institution Walls

---



# ALASKAN WHITE SANDSTONE

The Alaskan White is a pristine sandstone selection for a soothing aesthetic, suitable for indoor as well as outdoor application.

---



Alaskan White Landscaping Tiles



Alaskan White Wall Cladding



Alaskan White Pool Copings



Alaskan White Landscaping Tiles



# CANYON BROWN SANDSTONE

The Canyon Brown is a blend of hues of brown, at time tinting towards mauve. It is the perfect choice of a stone not too dark or light, ideal for indoor & outdoor.

---



Canyon Brown Natural Finish Tiles



Canyon Brown Rock Face Finish Wall



Canyon Brown Natural Finish Tiles in Varied Sizes

---



# CHARCOAL BLACK SANDSTONE

The Charcoal Black is a blend of black and dark grey shades which provide the perfect choice for a dark flooring, suitable for indoor and outdoor applications

---

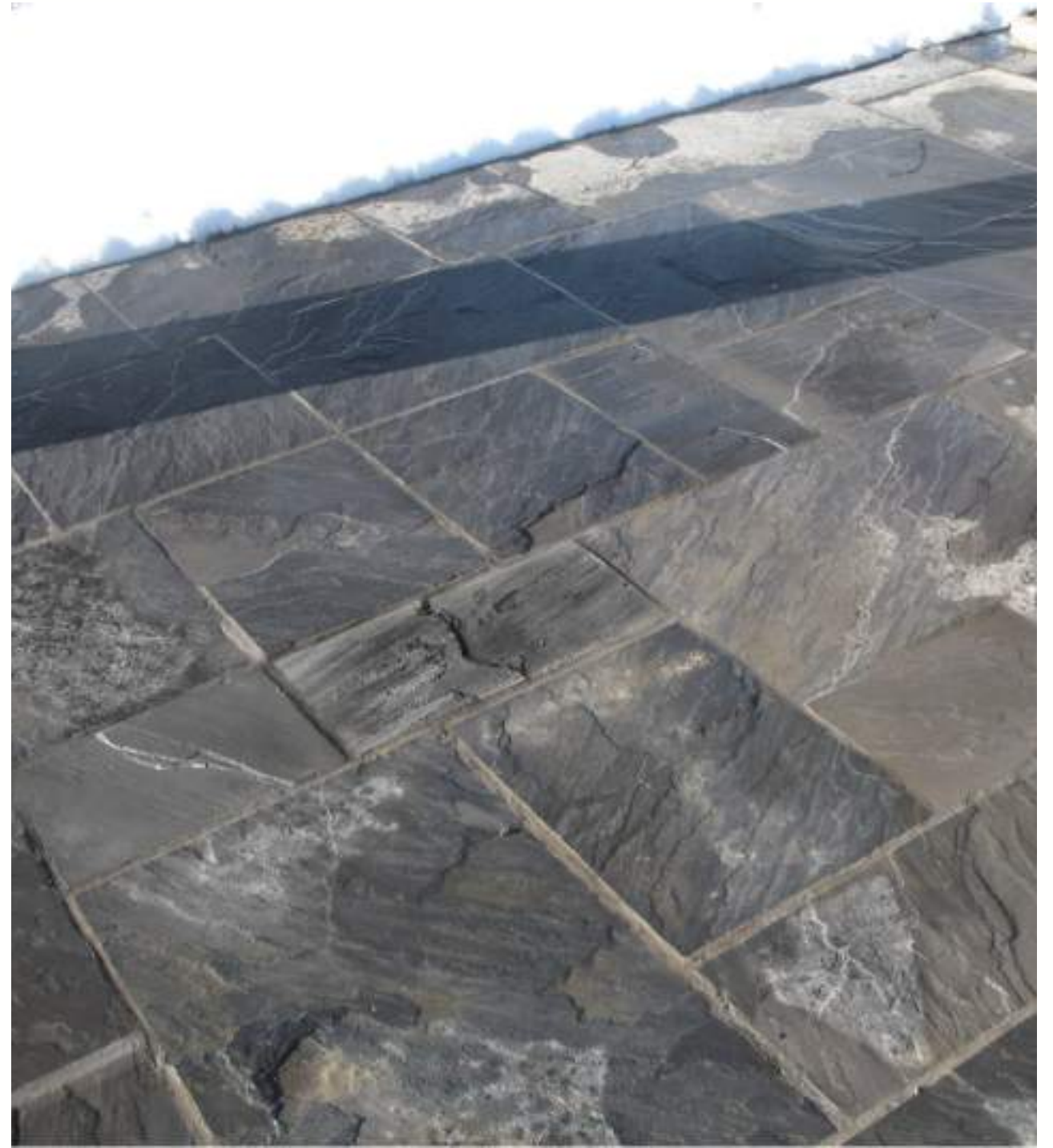

Charcoal Black Sandstone Paving in jumbled up sizes



Charcoal Black Sandstone withstanding extreme weather condition

---



# ALASKAN SAND SANDSTONE

The Alaskan Sand is a serene pastel choice for flooring and walling applications, making it a soothing and desirable aesthetic.

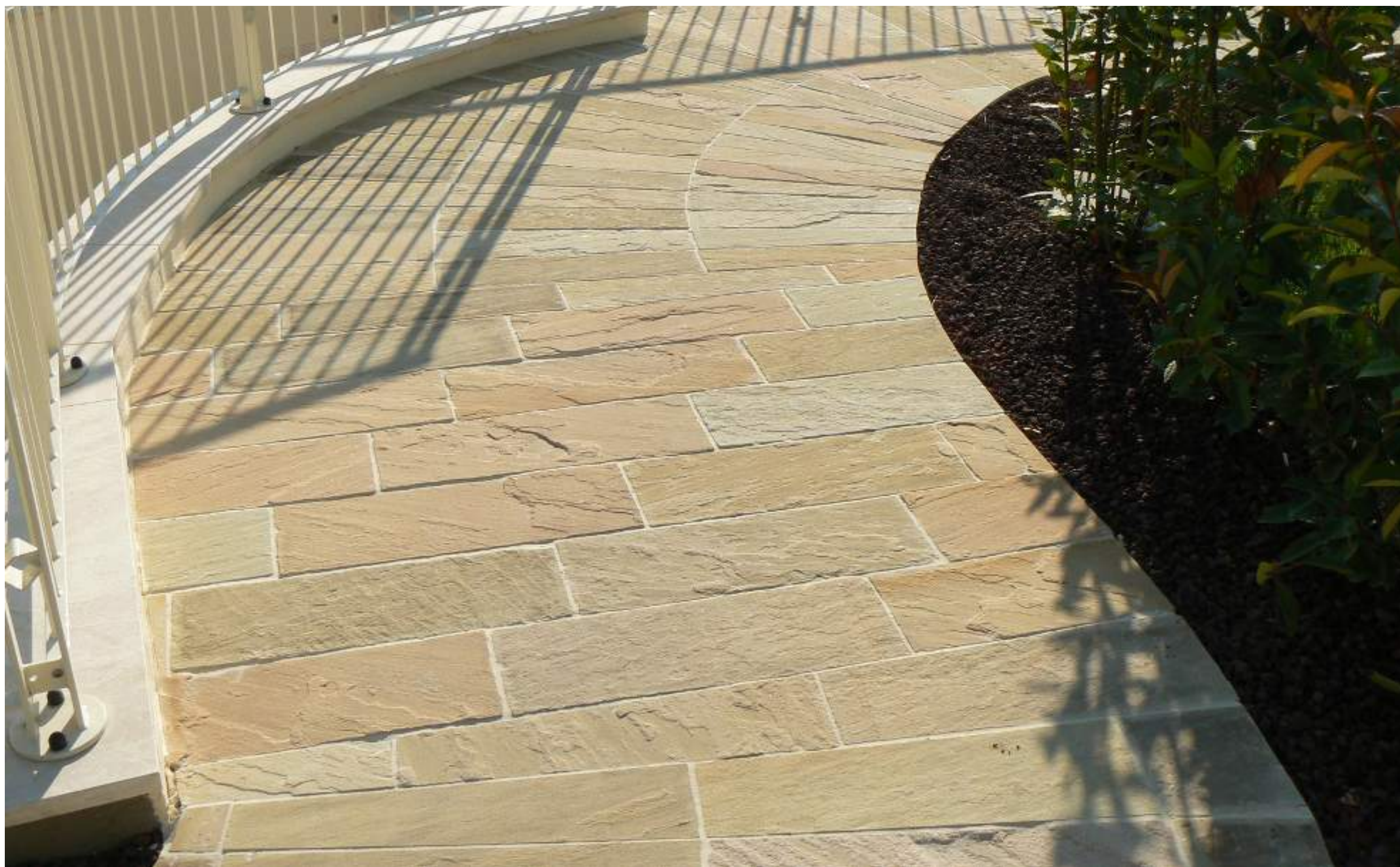

Alaskan Sand Paving at a Resort pathway

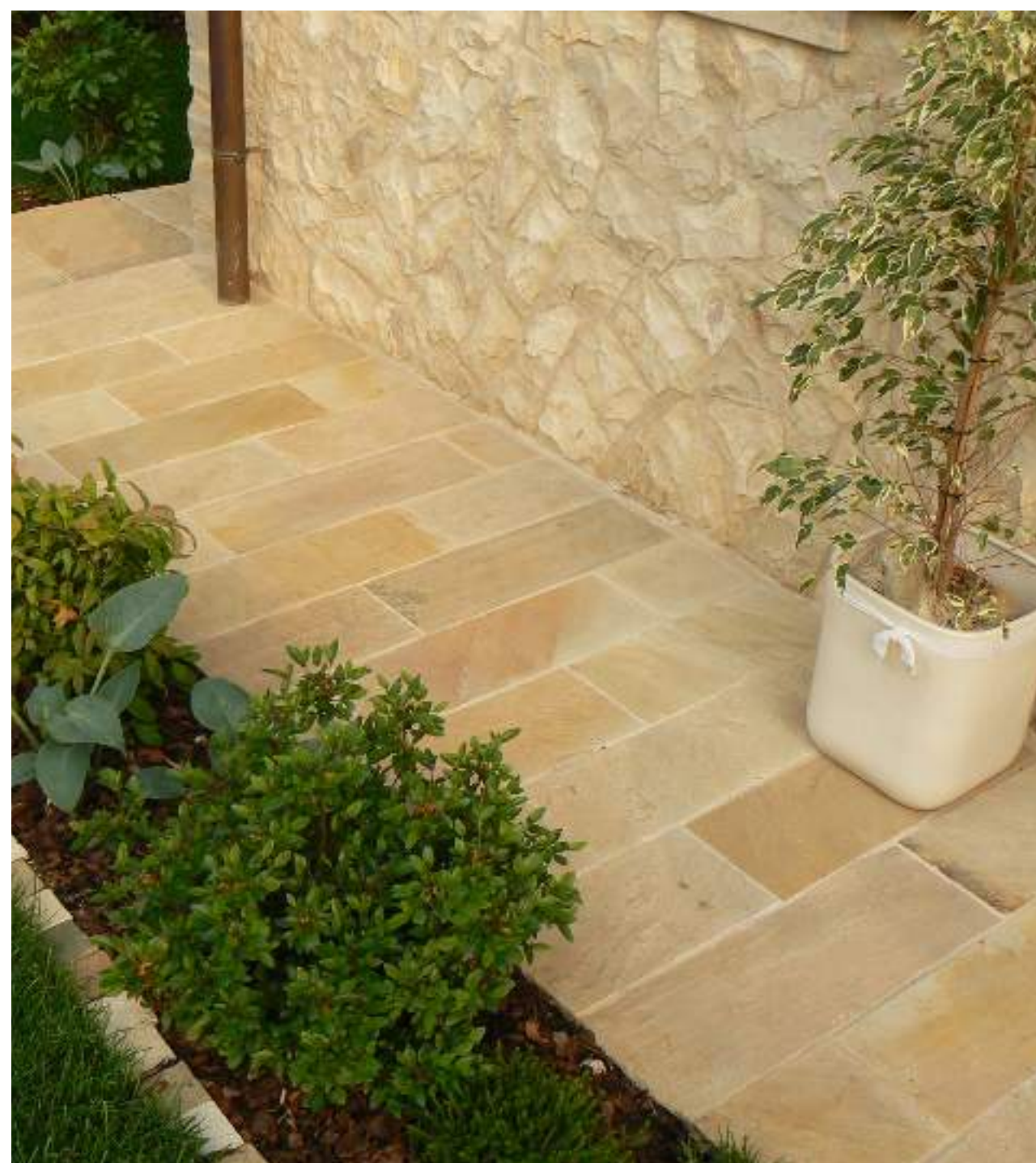

Alaskan Sand Tiles in a Natural Finish



# ASIAN BLACK LIMESTONE

The Asian Black makes an impactful and attention-seeking flooring option, ideal for indoor as well as outdoor applications



Asian Black Crazy Paving



Asian Black with dry (L) and wet (R) perspectives



# ASIAN BLUE LIMESTONE

The Asian Blue is a common and preferred flooring option for an understated aesthetic, ideal for indoor as well as outdoor applications.

---



Asian Blue Paving with sizeable tiles



Asian Blue Paving in a linear format



# ASIAN GREY LIMESTONE

The Asian Grey offers a soothing and elegant aesthetic for a flooring choice, to well match any furniture and wall colour. Suitable for indoors & outdoors.

---



Asian Grey Tile Paving at an outdoor restaurant



Asian Grey Tile Paving in a Natural Finish



# ASIAN BUFF LIMESTONE

The Asian Blue buff is a subtle and earthy preference for flooring in a variety of paving styles. Suitable for indoors as well as outdoor applications.

---



Asian Buff Tile Paving



Asian Buff Tile Paving Indoor (L) & Outdoor (R)

---



# ASIAN RUSTIC SLATE

Asian Rustic Slate stone comes in beautiful hues of black & orange. Application is ideal for flooring, walling & roofing both indoors & outdoors.

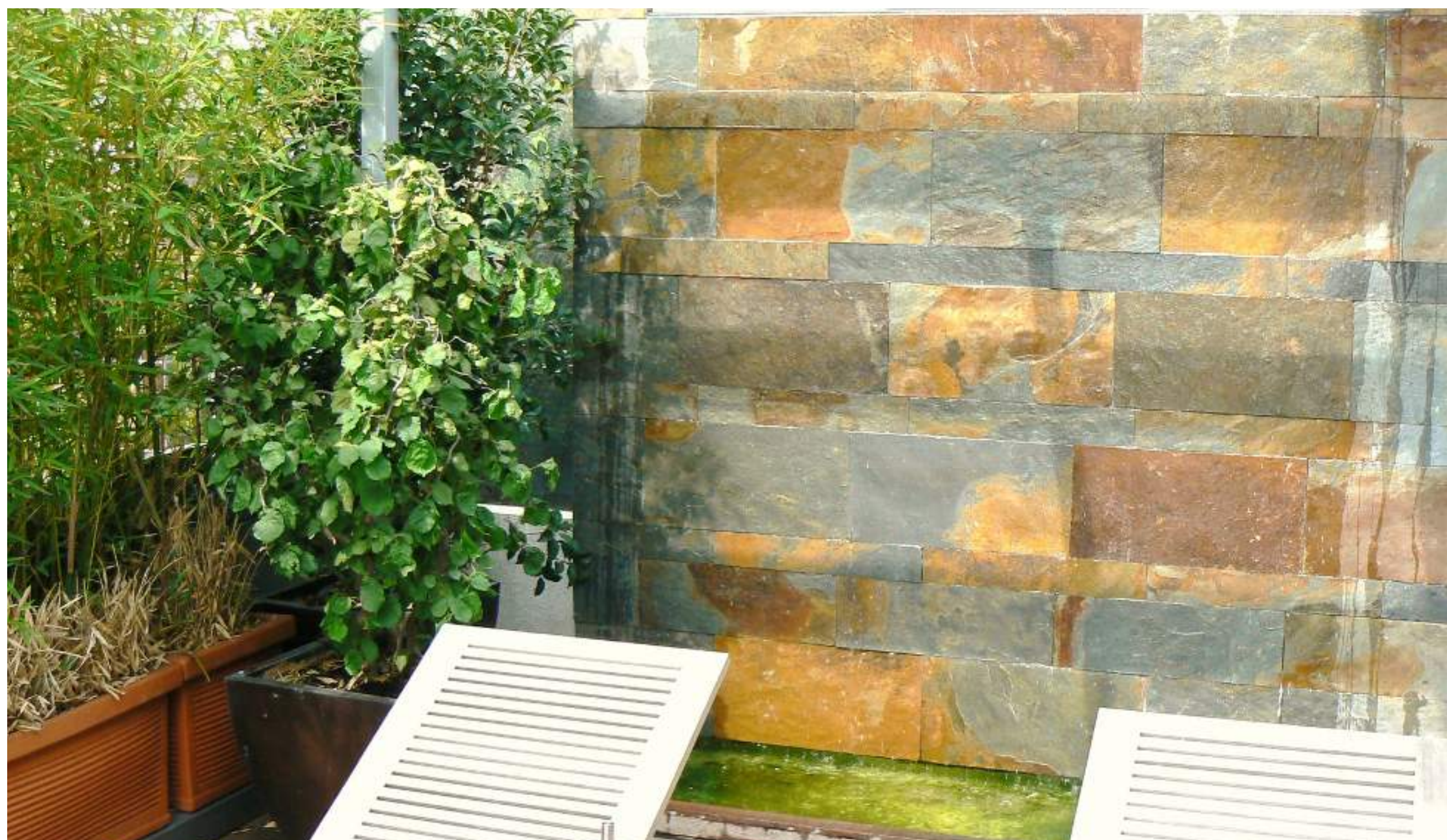

Asian Rustic Slate at an outdoor Patio Wall



Asian Rustic at Residence interiors



# ASIAN CHARCOAL SLATE

Asian Charcoal Slate is stunning stark black stone.

Application is ideal for flooring, walling & roofing both indoors & outdoors.



Asian Charcoal Slate application on Bathroom walls and floors

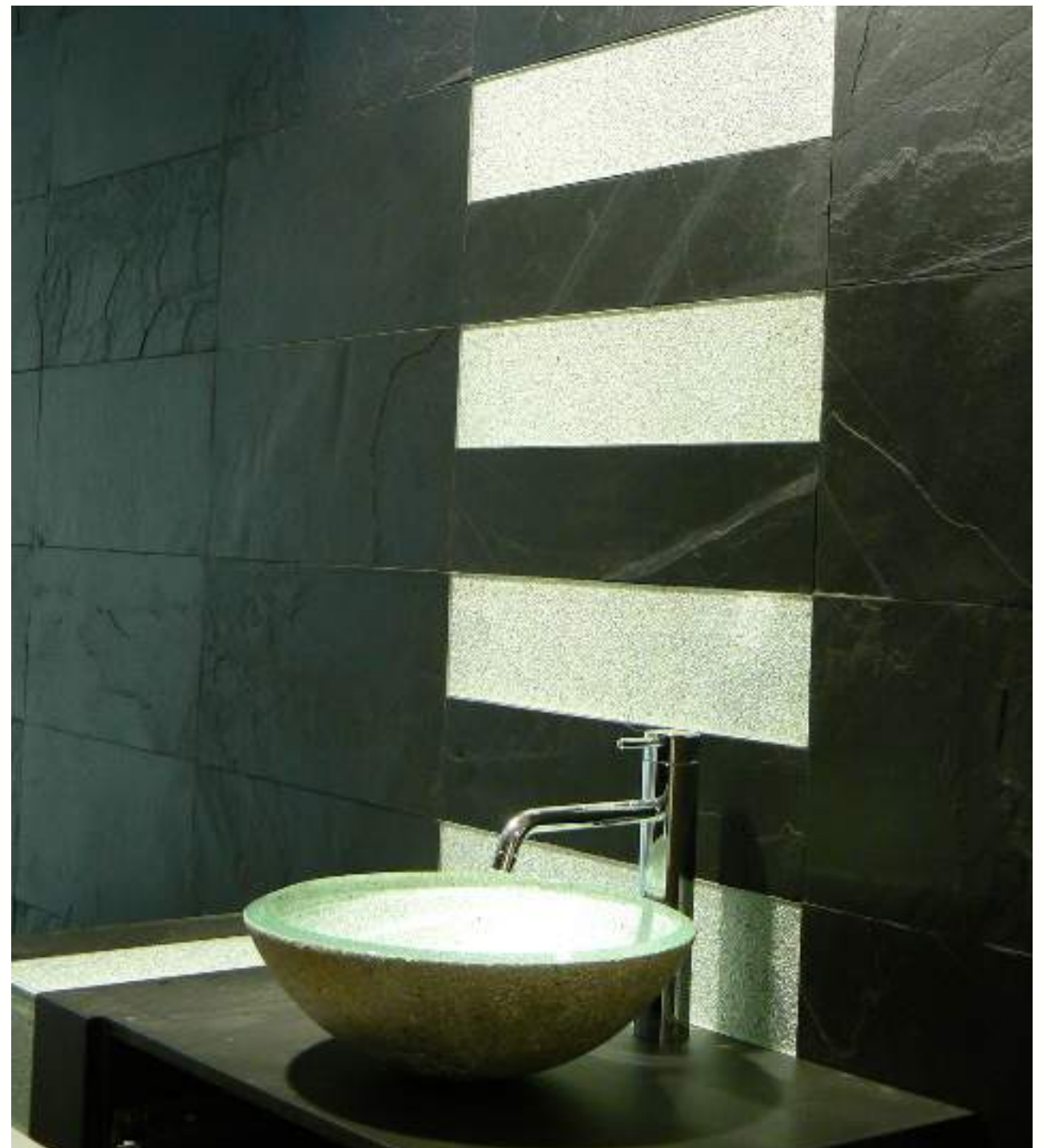

Asian Charcoal Slate application of Home Interiors



# ASIAN COPPER SLATE

Asian Copper Slate is a quartzite that comes in beautiful hues. Application is ideal for flooring, walling & roofing both indoors & outdoors.

---



Asian Copper Slate Bathroom Application

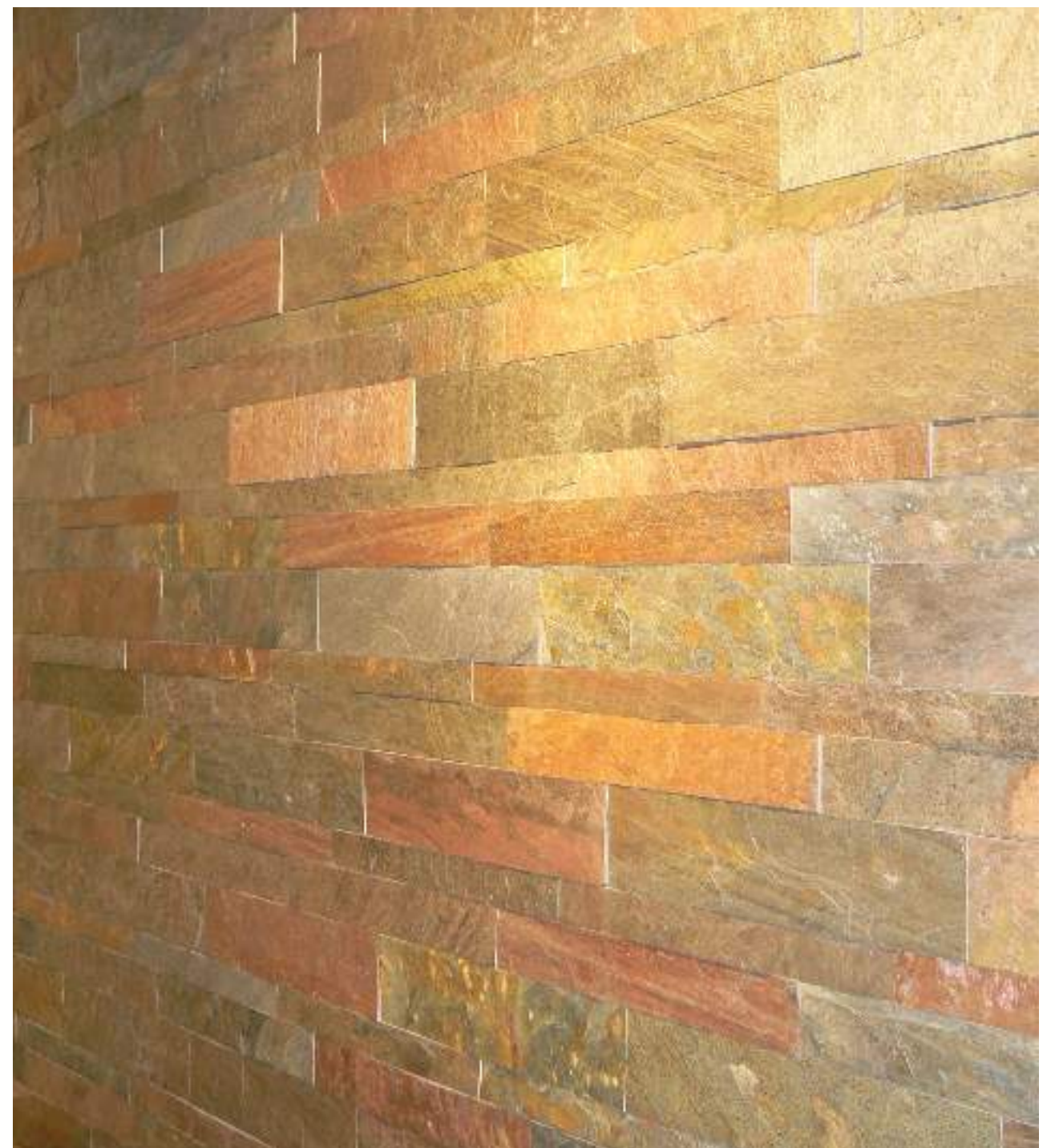

Asian Copper Slate application in a Linear Format



# ASIAN GREY SLATE

Asian Grey is the most popular slate stone application for flooring, walling & roofing both indoors & outdoors.

---



Asian Grey Slate application Indoors (L) & Outdoors (R)



Asian Grey Slate application on Kitchen Walls and Floor

---



# ASIAN PEACOCK SLATE

Asian Peacock Slate as its namesake comes in beautiful shades across the colour spectrum. Ideal for flooring, walling & roofing both indoors & outdoors.

---

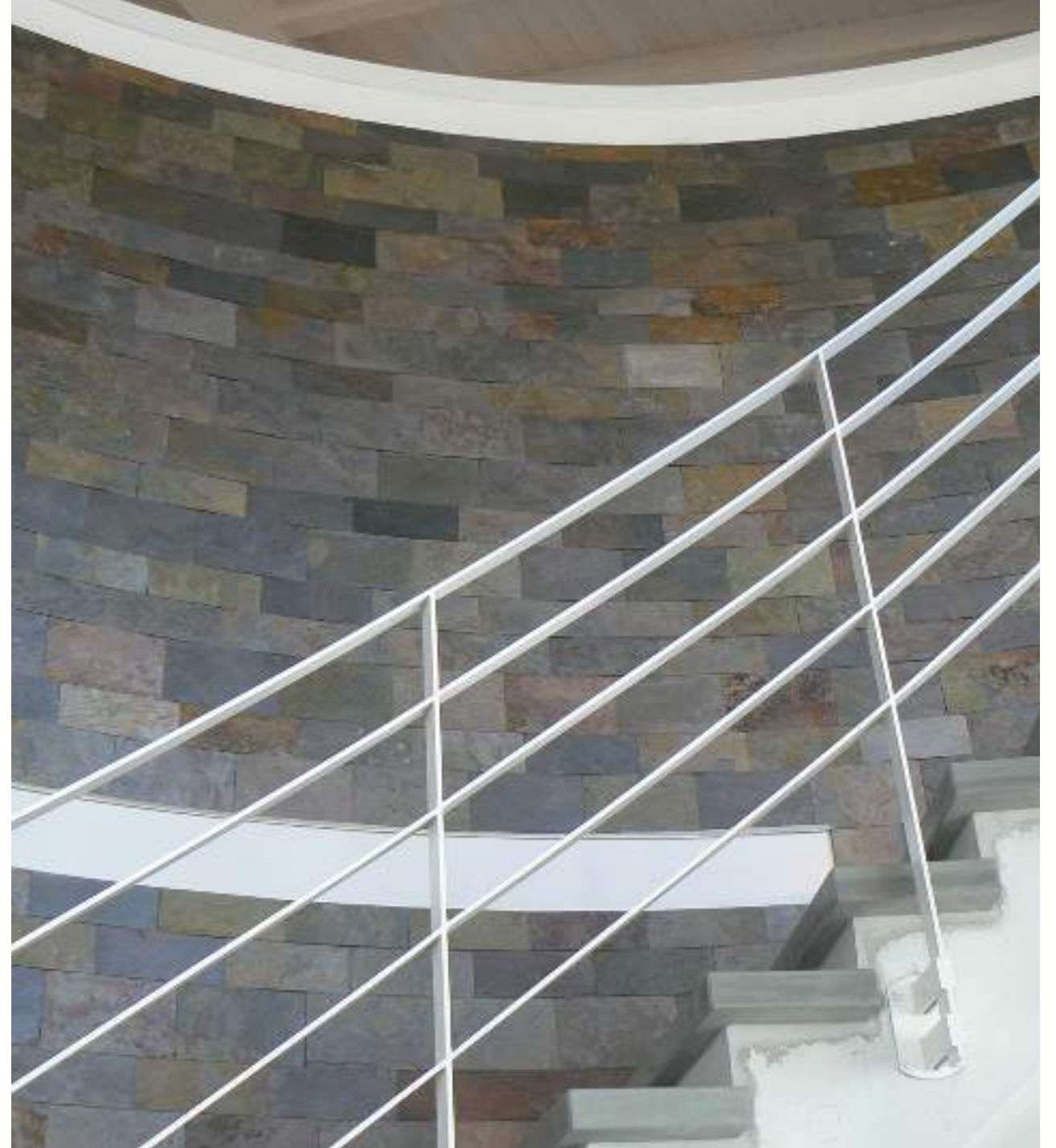

Asian Peacock Slate application on Home & Bathroom Interiors



Asian Peacock Slate application on Kitchen Walls and Floor

---



# ROOFING TILES

Roofing tiles are an ingenious and stunning way to beautify the home beyond its walls. They come in sandstone and slatestone.

---



Asian Black Slate Roofing



Brown Sandstone Roofing



# SANDSTONE POOL COPINGS

Pool Copings are made bespoke to provide a seamless perimeter to swimming pools. Copings are made in varied finishes.

---



Desert Sand Pool Coping



Asian Teak Pool Coping



Alaskan Sand Pool Coping



Packing of Alaskan White Pool Coping



# COBBLESTONE PAVERS

Cobblestones are a landscaping essential and are fabricated in Indian Granite, Limestone & Sandstone.

---



*Canyon Brown Sandstone Cobbles*



*Smokey Grey Sandstone Cobbles*



*Gray Granite Cobble*



*Yellow Granite Cobbles*



*Red Granite Cobbles*



*Black Granite Cobbles*



# COBBLESTONE PAVERS

---



*Grey Granite Cobbles*



*Black Limestone Cobbles*



# BUILT WITH VALUES



*Our foundation is built on quality products and state-of-the-art equipment with ethical business practises that are instilled into the framework of our company since 1998.*

*As a pioneer exporter, we continue to lead the building and landscaping stone industry with quality and unparalleled customisation.*

*Sourcing natural stone from over 50 quarries across India, our skilled craftsmen create an architectural masterpiece to enhance timeless beauty.*

## CONTACT US

*Head Office:*

**23 Ananda, Radisson Square,  
Ring Road MR10 Indore (MP)  
452010 INDIA**

*Email & Phone :*

**bk@asianstones.com  
+91 998-114-2000**

**parag@asianstones.com  
+91 887-884-4844**



ISO 9001:2008



ISO 14001:2004



OHSAS 18001:2007



**[www.asianstones.com](http://www.asianstones.com)**



**ASIAN STONES**  
Veneer | Flooring | Landscaping | Restoration